

# Soils Map

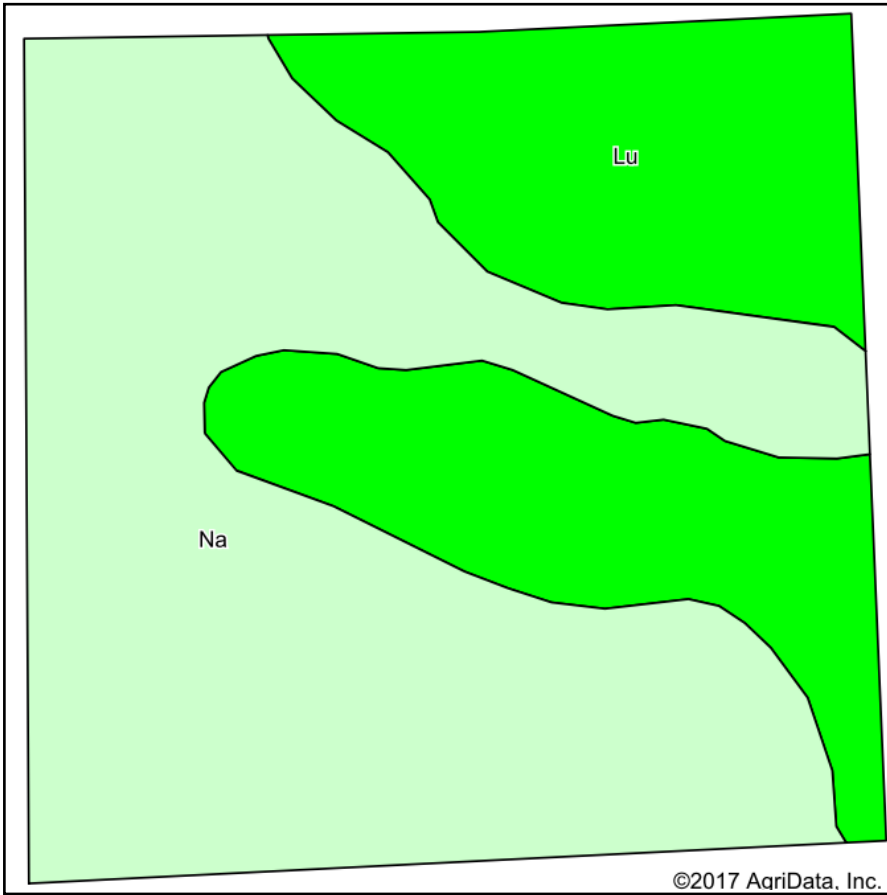

Soils data provided by USDA and NRCS.

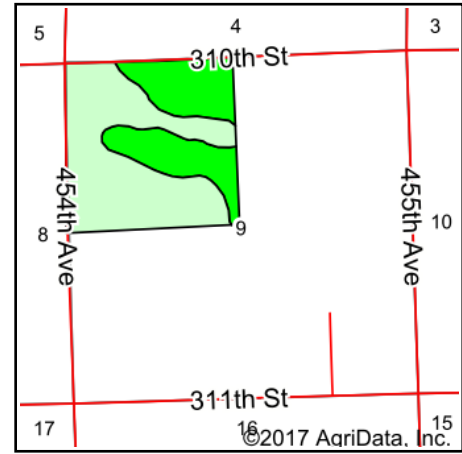

State: **South Dakota**  
 County: **Clay**  
 Location: **9-93N-53W**  
 Township: **Meckling**  
 Acres: **160**  
 Date: **9/19/2017**

Maps Provided By:



© AgriData, Inc. 2017

www.AgriDataInc.com



## Area Symbol: SD027, Soil Area Version: 19

Code	Soil Description	Acres	Percent of field	PI Legend	Non-Irr Class *c	Productivity Index	Alfalfa hay	Bromegrass alfalfa	Corn	Oats	Soybeans
Na	Napa-Luton complex, 0 to 2 percent slopes	100.00	62.5%		VIw	43					
Lu	Luton silty clay, 0 to 2 percent slopes, rarely flooded	60.00	37.5%		IVw	60	3.4	5.5	80	44	27
<b>Weighted Average</b>						<b>49.4</b>	<b>1.3</b>	<b>2.1</b>	<b>30</b>	<b>16.5</b>	<b>10.1</b>

\*c: Using Capabilities Class Dominant Condition Aggregation Method

Soils data provided by USDA and NRCS.